

PLAT OF SURVEY  
OF

PHONE 414-537-4874  
FAX 414-537-4221

*Lots 6688-6700, Block 146, PELL LAKE SUBDIVISION, located in Section 15, Township 1 North, Range 18 East of the 4th Principal Meridian, Town of Bloomfield, Walworth County, Wisconsin.*

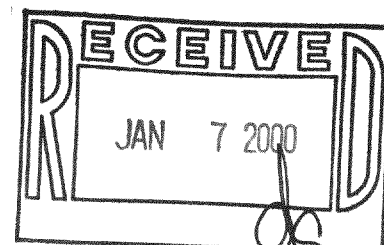
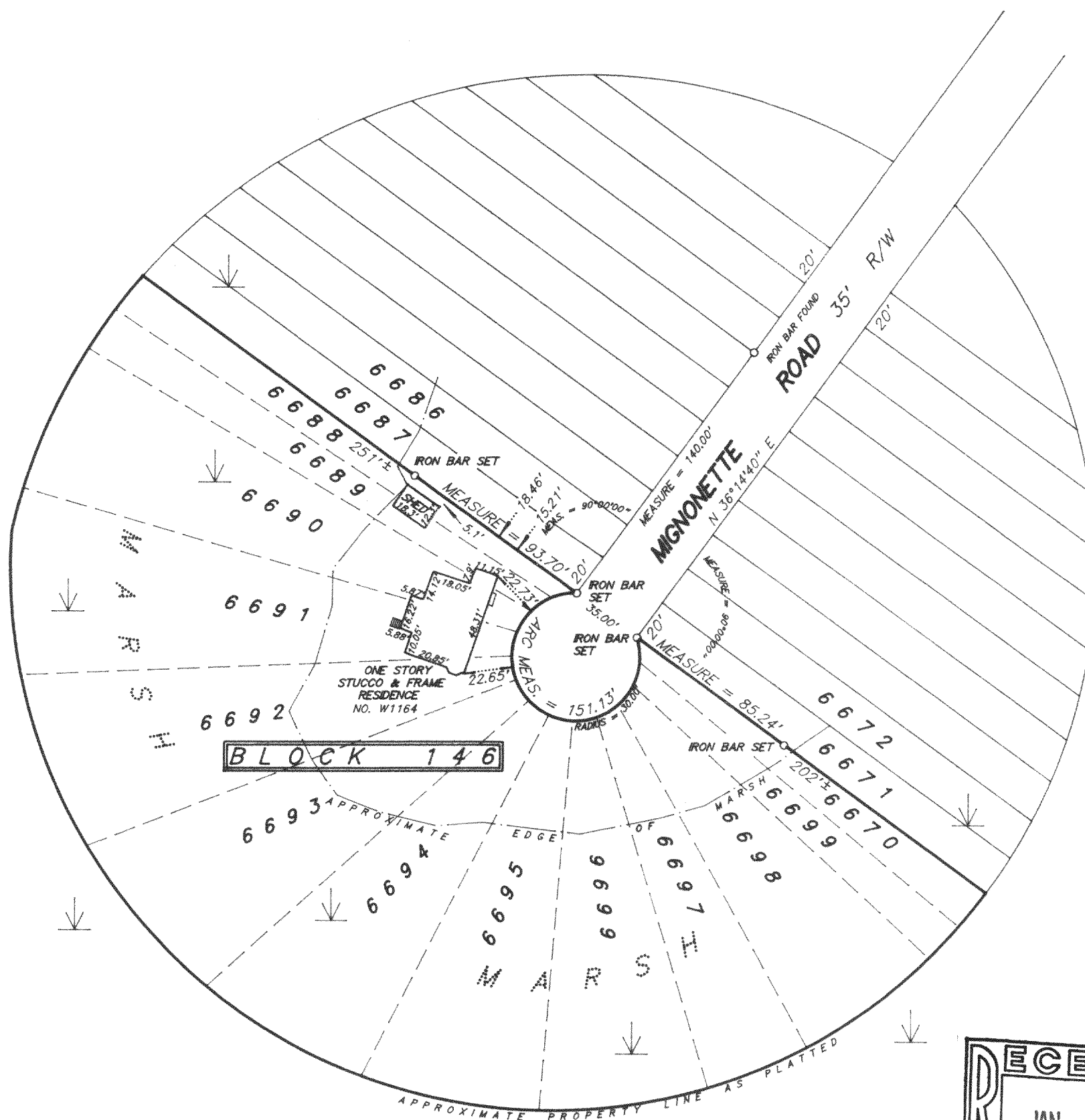

SCALE 1 inch = 60 feet  
 ORDERED BY A. Pierce / Pierce Construction  
 JOB NO. 9 9 2 1 1

I hereby certify that I have surveyed the above described property and the above plat is a true representation thereof and shows the size and location of the property, its exterior boundaries, the location and dimensions of all visible structures thereon, boundary fences, apparent easements and roadways and visible encroachments, if any.

This survey is made for the exclusive use of the present owners of the property, and also those who purchase, mortgage, or guarantee the title thereto within one year from the date hereof.

Dated at Bassett, Wisconsin this \_\_\_\_\_ day of \_\_\_\_\_ 1999.

Mark A. Bolender  
Wisconsin Registered Land Surveyor S - 1784

118-1885  
NPL-1460